

New arrangement of the Les Brown Theme Song.

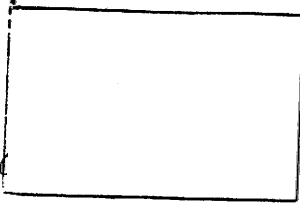

Leap Frog

Music by JOE GARLAND
Lyric by LEO CORDAY
Arr. by JOE GARLAND

As recorded by Les Brown on Coral Records

1st Eb Alto Saxophone

MODERATO

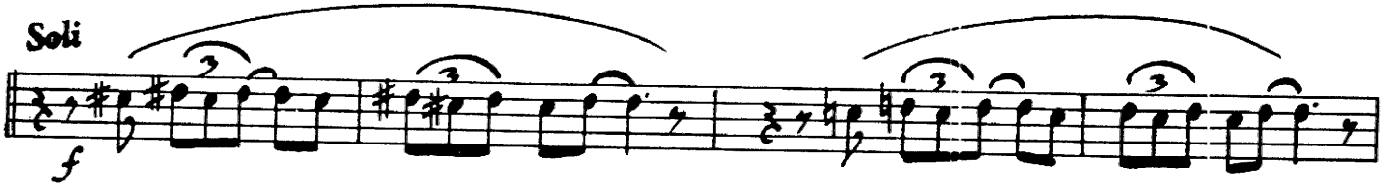

02274-026

© Copyright MCMXLI, MCMXLII, MCMLV by MCA MUSIC, a division of MCA, INC., New York, N.Y.
LEEDS MUSIC COMPANY, New York, N.Y.
International Copyright Secured

Made in U.S.A.

All Rights Reserved

I Eb ALTO SAX

C

ff

2

I 1 2

f

Soli TENOR LEAD

f

No Soli

f

ff

3

D

4

f

E

mf

I II 1

f

ff

New arrangement of the Les Brown Theme Song.

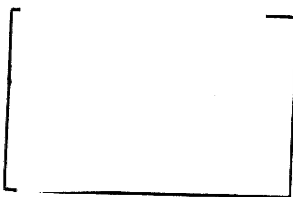

Leap Frog

As recorded by Les Brown on Coral Records

Music by JOE GARLAND
Lyric by LEO CORDAY
Arr. by JOE GARLAND

3rd Eb Alto Saxophone

MODERATO

02274-026

© Copyright MCMXLI, MCMXLII, MCMLV by MCA MUSIC, a division of MCA, INC., New York, N.Y.
LEEDS MUSIC COMPANY, New York, N.Y.
International Copyright Secured Made in U.S.A. All Rights Reserved

C

III Eb ALTO SAX

E

Leap Frog

As recorded by Les Brown on Coral Records

Music by JOE GARLAND
Lyric by LEO CORDAY
Arr. by JOE GARLAND

2nd Bb Tenor Saxophone

MODERATO

AS PLAYED BY DAVE PELL

© Copyright 1941, 1942, 1955 by MCA MUSIC, a division of MCA, INC., New York, N.Y.
International Copyright Secured

J. P. FLAGG

All Rights Reserved

II Bb TENDR SAX

Tutti

Chords: Eb Eb⁰ Cm⁷ F⁷ Bb

Solo Ad Lib.

ff

Chords: Bb Bb⁷ Eb Eb⁰ Cm⁷ F⁷

Tutti

Chord: Bb

f

LEAD

Solo Ad Lib.

Chords: F⁷ F⁷

Tutti

Dynamic: f

Solo Ad Lib.

Chords: Bb Bb⁷ Eb Eb⁰ Cm⁷ F⁷ Bb

D 4 E

Dynamic: mf

Dynamic: f

Dynamic: ff

Dynamic: ff

New arrangement of the Les Brown Theme Song.

Leap Frog

As recorded by Les Brown on Coral Records

Music by JOE GARLAND
Lyric by LEO CORDAY
Arr. by JOE GARLAND

4th Bb Tenor Saxophone
MODERATO

02274-026

© Copyright MCMXLI, MCMXLII, MCMLV by MCA MUSIC, a division of MCA, INC., New York, N.Y.
LEEDS MUSIC COMPANY, New York, N.Y.
International Copyright Secured Made in U.S.A. All Rights Reserved

IV Bb TENOR SAX

C

ff

2 I 1 II 2

f #0

Soli f

No Soli f

ff

3 4

D

E

mf

I II 1

f

ff

3

New arrangement of the Les Brown Theme Song.

Leap Frog

Music by JOE GARLAND
Lyric by LEO CORDAY
Arr. by JOE GARLAND

5th Eb Baritone Saxophone

MODERATO

02274-026

II Eb BARI SAX

C

E

New arrangement of the Les Brown Theme Song.

Leap Frog

Music by JOE GARLAND
Lyric by LEO CORDAY
Arr. by JOE GARLAND

1st Bb Trumpet
MODERATO

As recorded by Les Brown on Coral Records

02274-026

I TRUMPET

2 I 1 RIF f II 1 ff

D 3 Straight Mute mf

E

I II 1

Open > ff

New arrangement of the Les Brown Theme Song.

Leap Frog

As recorded by Les Brown on Coral Records

Music by JOE GARLAND
Lyric by LEO CORDAY
Arr. by JOE GARLAND

2nd Bb Trumpet

MODERATO

02274-026

© Copyright MCMXLI, MCMXLII, MCMLV by MCA MUSIC, a division of MCA, INC., New York, N. Y.
LEEDS MUSIC COMPANY, New York, N. Y.
International Copyright Secured Made in U. S. A. All Rights Reserved

II TRUMPET

2 I 2 *rip* *f* II 1 *f*

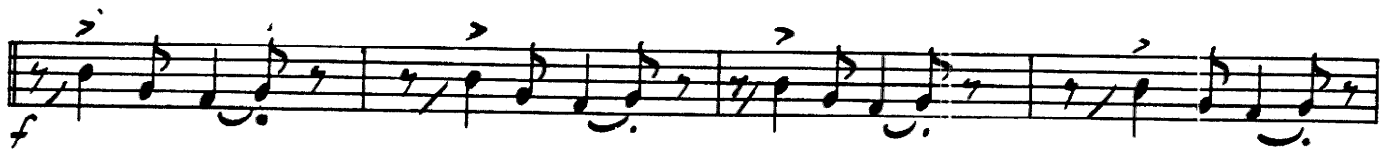
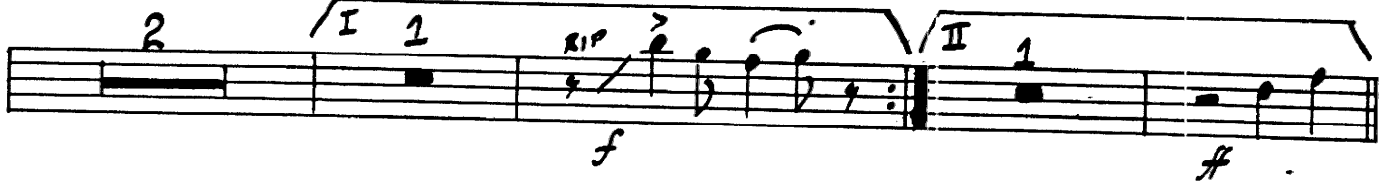

3 D 3 *Straight Mute* *f* *mf*

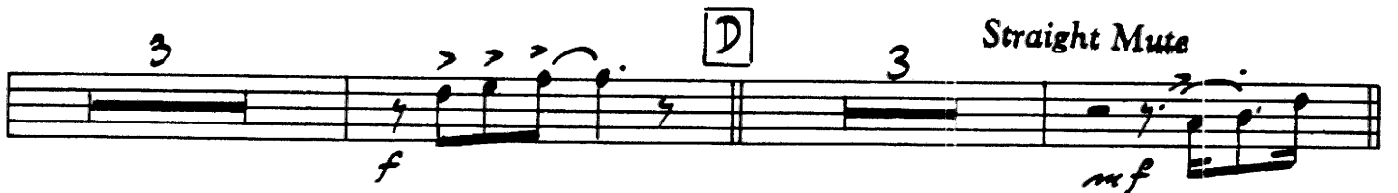

E

I ^ II ^ 1

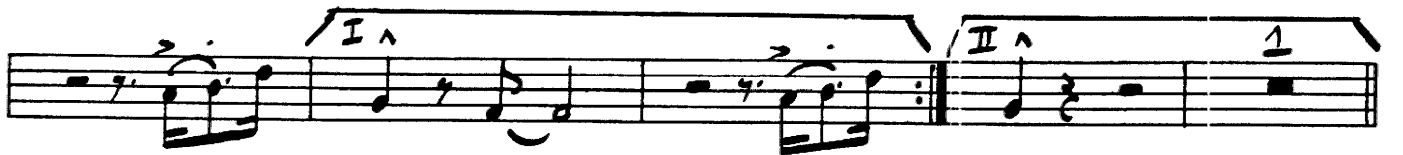

Open *f*

New arrangement of the Les Brown Theme Song.

Leap Frog

Music by JOE GARLAND
Lyric by LEO CORDAY
Arr. by JOE GARLAND

As recorded by Les Brown on Coral Records

3rd Bb Trumpet

MODERATO

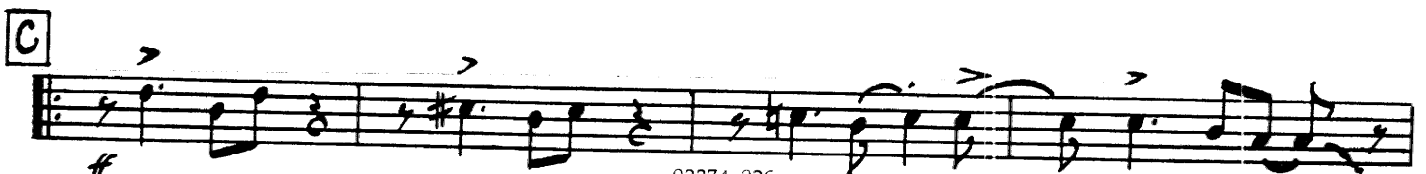
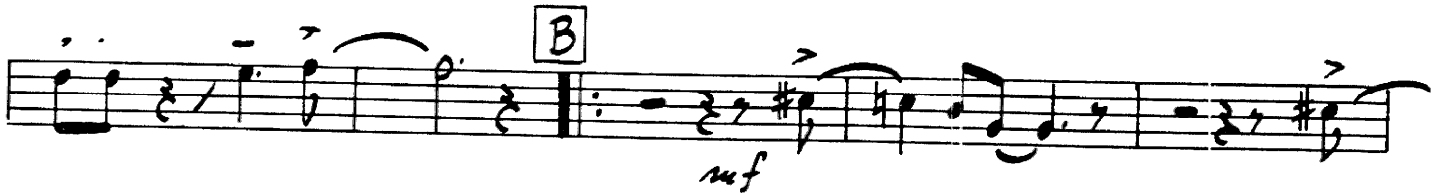
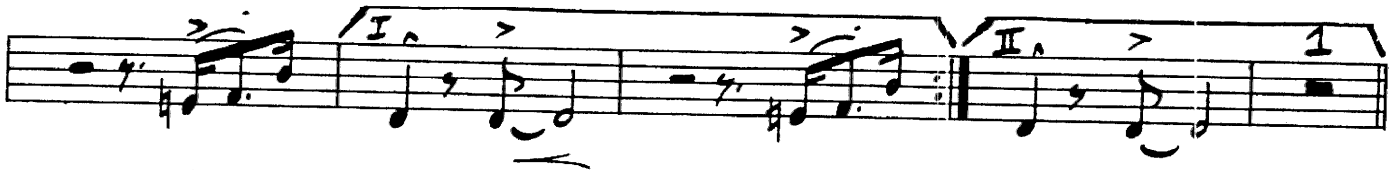
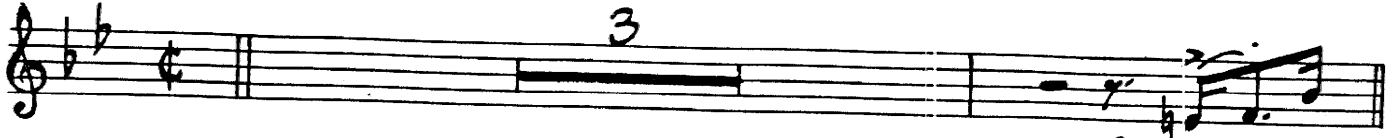

02274-026

© Copyright MCMXLI, MCMXLII, MCMLV by MCA MUSIC, a division of MCA, INC., New York, N.Y.
LEEDS MUSIC COMPANY, New York, N.Y.
International Copyright Secured Made in U.S.A.

All Rights Reserved

III TRUMPET

2 / I 1 RIP 2 / II 1

f *ff*

<f

f

f

f

3 [D] 3 Straight Mute

f *mf*

[E]

I 1 II 1

Open

ff

STAGEBAND
WORKSHOP

TRPT TU LEAP FROG *added 1/4/80*
J. A. SINKWITTS

New arrangement of the Les Brown Theme Song.

Leap Frog

Music by JOE GARLAND
Lyric by LEO CORDAY
Arr. by JOE GARLAND

1st Trombone

MODERATO

02274-026

I TROMB.

C

ff

mf

f

ff

f

D

E

mf

f

New arrangement of the Les Brown Theme Song.

Leap Frog

As recorded by Les Brown on Coral Records

Music by JOE GARLAND
Lyric by LEO CORDAY
Arr. by JOE GARLAND

2nd Trombone
MODERATO

mf

mf

f

f

mf

f

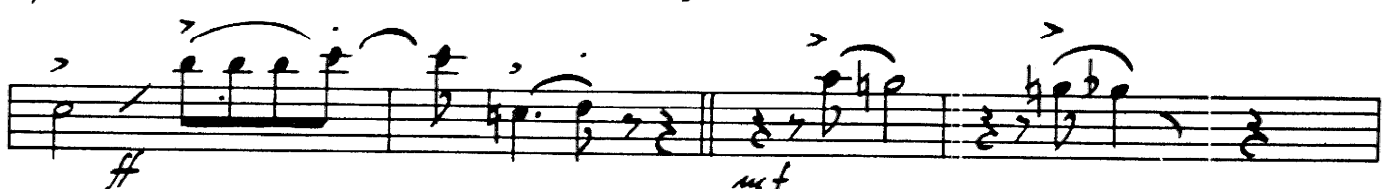

ff

mf

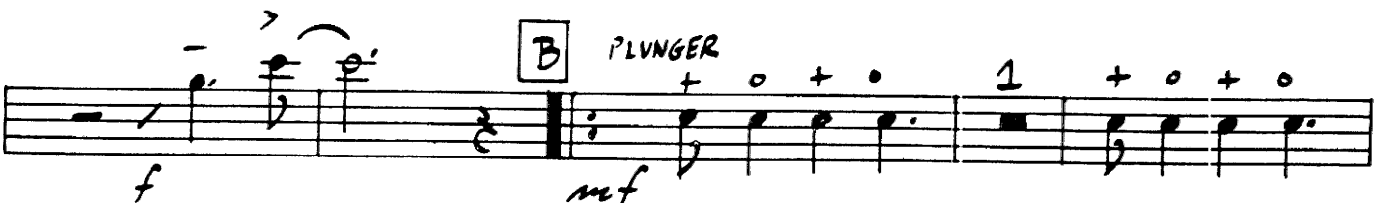
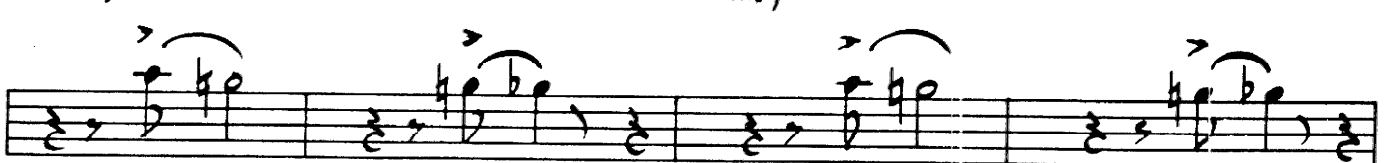

f

mf

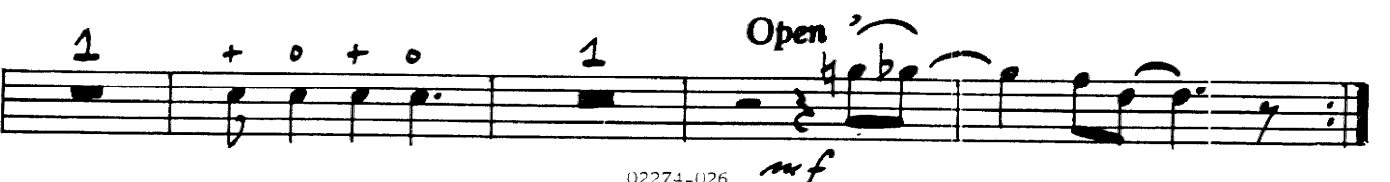

Open *mf*

02274-026

II TROMB.

C

ff

I *II*

f *mf*

f

ff

D *f*

E

mf

I *II* *f*

ff

New arrangement of the Les Brown Theme Song.

Leap Frog

Music by JOE GARLAND
Lyric by LEO CORDAY
Arr. by JOE GARLAND

3rd Trombone

MODERATO

02274-026

3 RD TROMB

C

D

E

STAGEBAND
WORKSHOP

~~Tro IV~~

LEAP FROG

original notation

J. A. SINKWITZ

~~1/4 2/4~~ 2 - *Tempo Feroce*

Leap Frog

As recorded by Les Brown on Coral Records

Music by JOE GARLAND

Lyric by LEO CORDAY

Arr. by JOE GARLAND

Bass

MODERATO

C

ff

f

D

4

E

mf

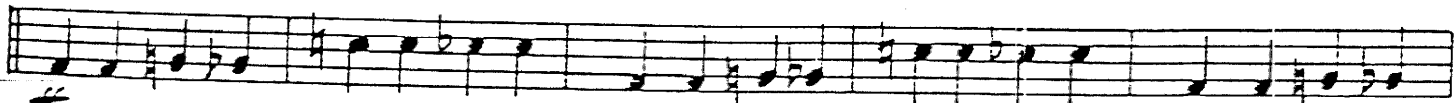

ff

New arrangement of the Les Brown theme song.

Leap Frog

Music by JOE GARLAND
Lyric by LEO CORDAY
Arr. by JOE GARLAND

As recorded by Les Brown on Coral Records

Guitar
MODERATO

GUITAR

C Ab Ab° Bbm7 Eb7 Ab Ab7

Db Ddim / I Bbm7 Eb7 Ab Bbm7 Eb7 / II Bbm7 Eb7 Ab

E7 Eb7 Ab Ab7 Db Ddim

Bbm7 Eb7 Ab E7 Eb7

Ab Ab Ab° Bbm7 Ab Ab

Ab° Bbm7 Eb7 Ab Ab7 Db Ddim

Bbm7 Eb7 Ab Ab [D] 4 [E] Ab Ab° Bbm7

Ab Ab° Ab° Bbm7 Ab Ab° Bbm7 / I Ab > >

> > > / I Ab 1 Ab B° Bbm7 E° Eb7 Ab B° Bbm7

E° Eb7 Ab B° Bbm7 E° Eb7 Ab 1 Ab Eb9 Ab

New arrangement of the Les Brown Theme Song.

Leap Frog

As recorded by Les Brown on Coral Records

Music by JOE GARLAND
Lyric by LEO CORDAY
Arr. by JOE GARLAND

Drums

MODERATO

- Section A:** Starts with a **SOCK CYMB.** pattern. Dynamics include *f* and *f*. Includes a **S.P.** (Solo Percussion) section.
- Section B:** Features a **RIM** pattern. Dynamics include *mf* and *B.D.* (Bass Drum).
- Section C:** Dynamics include *f* and *mf*.
- Section E:** Dynamics include *mf*, *f*, and *ff*.

Rhythmic values (4, 6, 8, 12) are indicated above the staff. The score concludes with a double bar line and a **ff** dynamic marking.

02274-026

New arrangement of the Les Brown Theme Song.

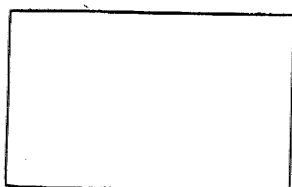

Leap Frog

As recorded by Les Brown on Coral Records

Music by JOE GARLAND

Lyric by LEO CORDAY

Arr. by JOE GARLAND

Vocal (Optional)

MODERATO

Your heart's a "hop-per" A win-dow shop-per

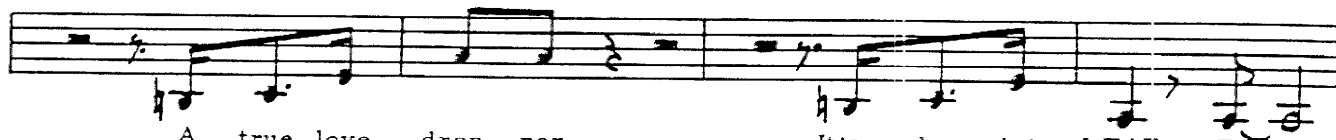

A true love drop-per It's play-in' LEAP FROG--

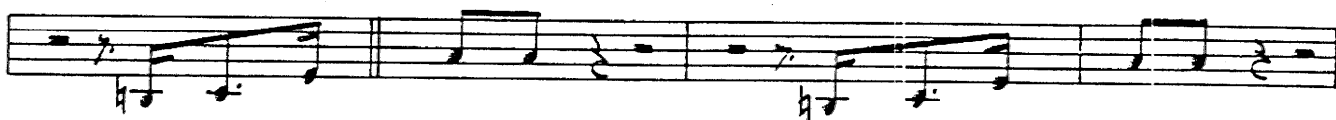

Each day a new love is good for you, Love

But it won't do, Love Stop play-in' LEAP FROG ----

You just leap and look for brand new charms, If you must jump, jump

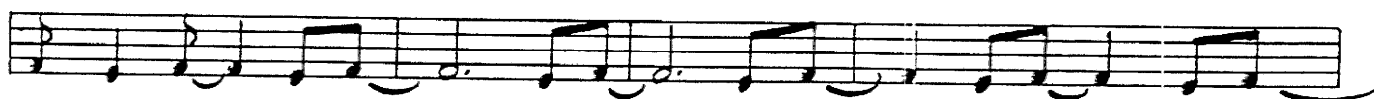

in my arms-- You hold ---- me tight--- then hop ----- from sight-- And that----

-- ain't right- You say you love me, Think on - ly of me,

So prove you love me, Stop play-in' LEAP FROG ----

02274-026

© Copyright MCMXLI, MCMXLII, MCMLV by MCA MUSIC, a division of MCA, INC., New York, N.Y.
LEEDS MUSIC COMPANY, New York, N.Y.

International Copyright Secured

Made in U.S.A.

All Rights Reserved

New arrangement of the Les Brown Theme Song.

Leap Frog

Music by JOE GARLAND
Lyric by LEO CORDAY
Arr. by JOE GARLAND

As recorded by Les Brown on Coral Records

Piano

MODERATO

A

02274-026

© Copyright MCMXLI, MCMXLII, MCMLV by MCA MUSIC, a division of MCA, INC., New York, N.Y.

LEEDS MUSIC COMPANY, New York, N.Y.

International Copyright Secured

Made in U.S.A.

All Rights Reserved

PIANO 2

B

C

230

Leap Frog

Music by JOE GARLAND

Lyric by LEO CORDAY

Arr. by JOE GARLAND

As recorded by Les Brown on Coral Records

Conductor

MODERATO

02274-026

C ENS. *ff* CONDUCTOR *ff* TENOR SOLO AD LIB
Ab Ab7 Db D°

I TRPTS. **II** (TEN) TRPTS UNIS
Bbm7 Eb7 Ab Bbm7 Eb7 Ab *mf* SXS TRBS

TRBS. SXS Solo

TENOR AD LIB TRPTS. SXS.
Eb7 Eb7

ENS. *ff*

TENOR AD LIB ENS. **D** DRUMS AD LIB 4 TRPT. PLEX UP
Ab Ab7 Db D° Bbm7 Eb7 Ab

E TRPTS. SXS TRBS

I **II** DRUMS AD LIB

ENS. *ff*

TRPTS. TRBS. SXS.